TROMBA 2

Magnificat

BWV Nr. 243

Tromba II

J. S. Bach

1.

(f)

6

12 tr

18

24 tr.

29

34

40

47

Sopr. I

gni - fi - cat, ma -

© VEB Deutscher Verlag für Musik Leipzig, 1976

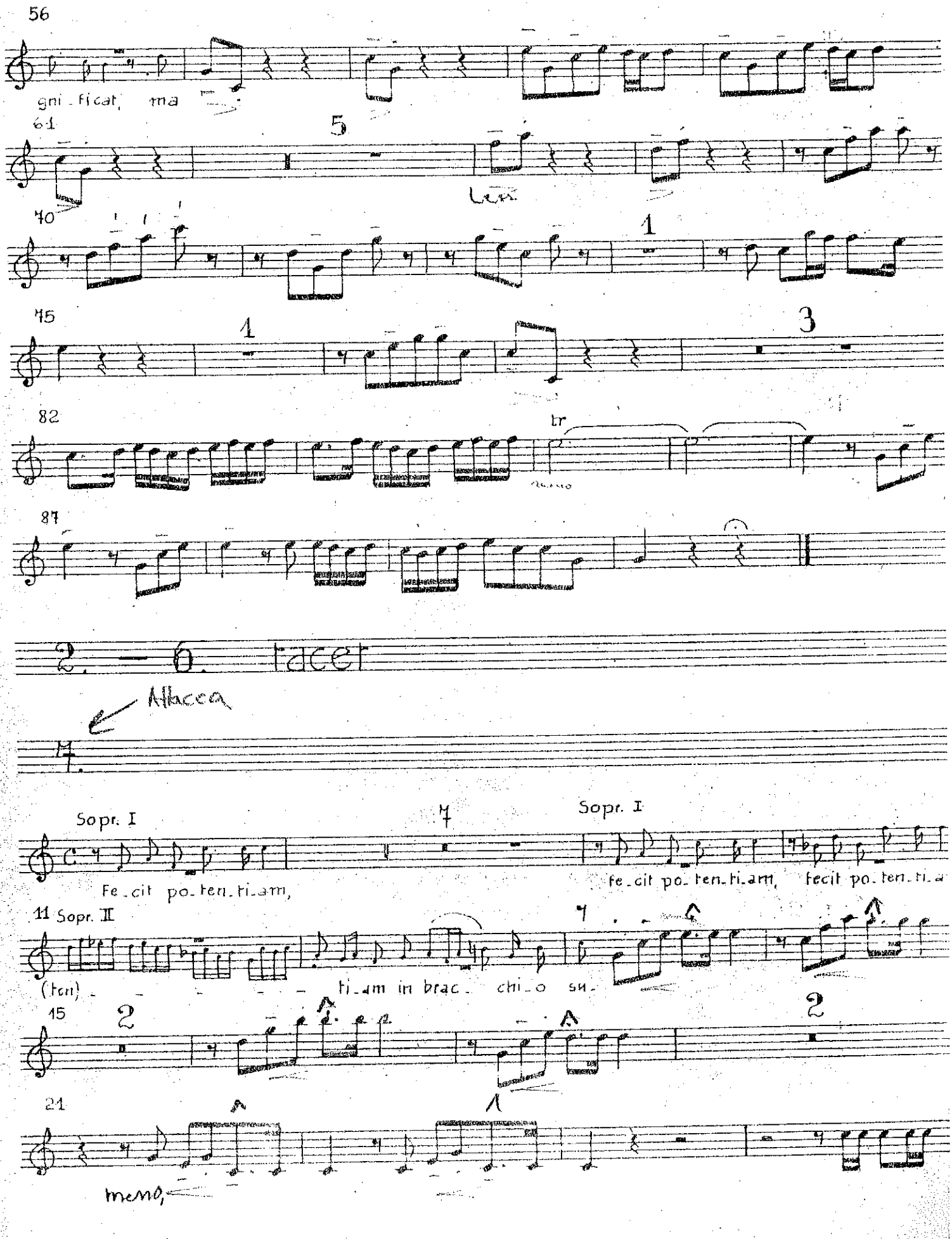
56
gni_ficat, ma
61
5
70
1
75
1
3
82
tr
87
2. — 6. tacet
Allacca
7.
Sopr. I
Fe_cit po_ten_ti_am,
7
Sopr. I
fe_cit po_ten_ti_am, fecit po_ten_ti_a
11 Sopr. II
(ten) _ _ _ _ _ ti_am in brac_ chi_o su_
15
2
2
21
meno,

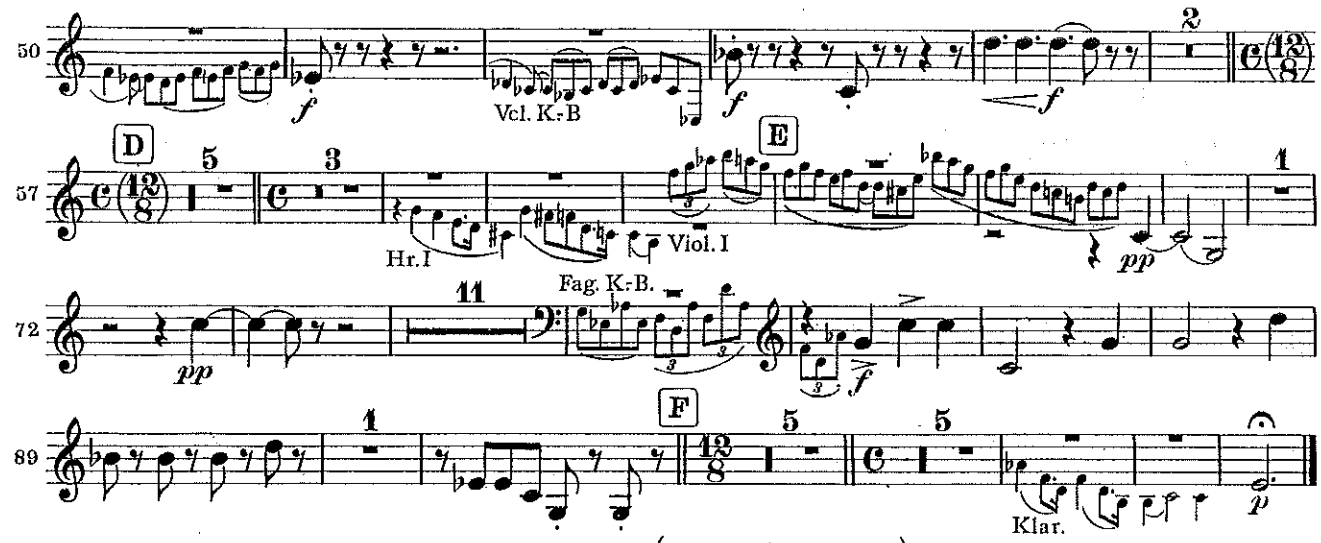

Allegretto grazioso (Quasi Andantino) tacet

in D

Allegro con spirito

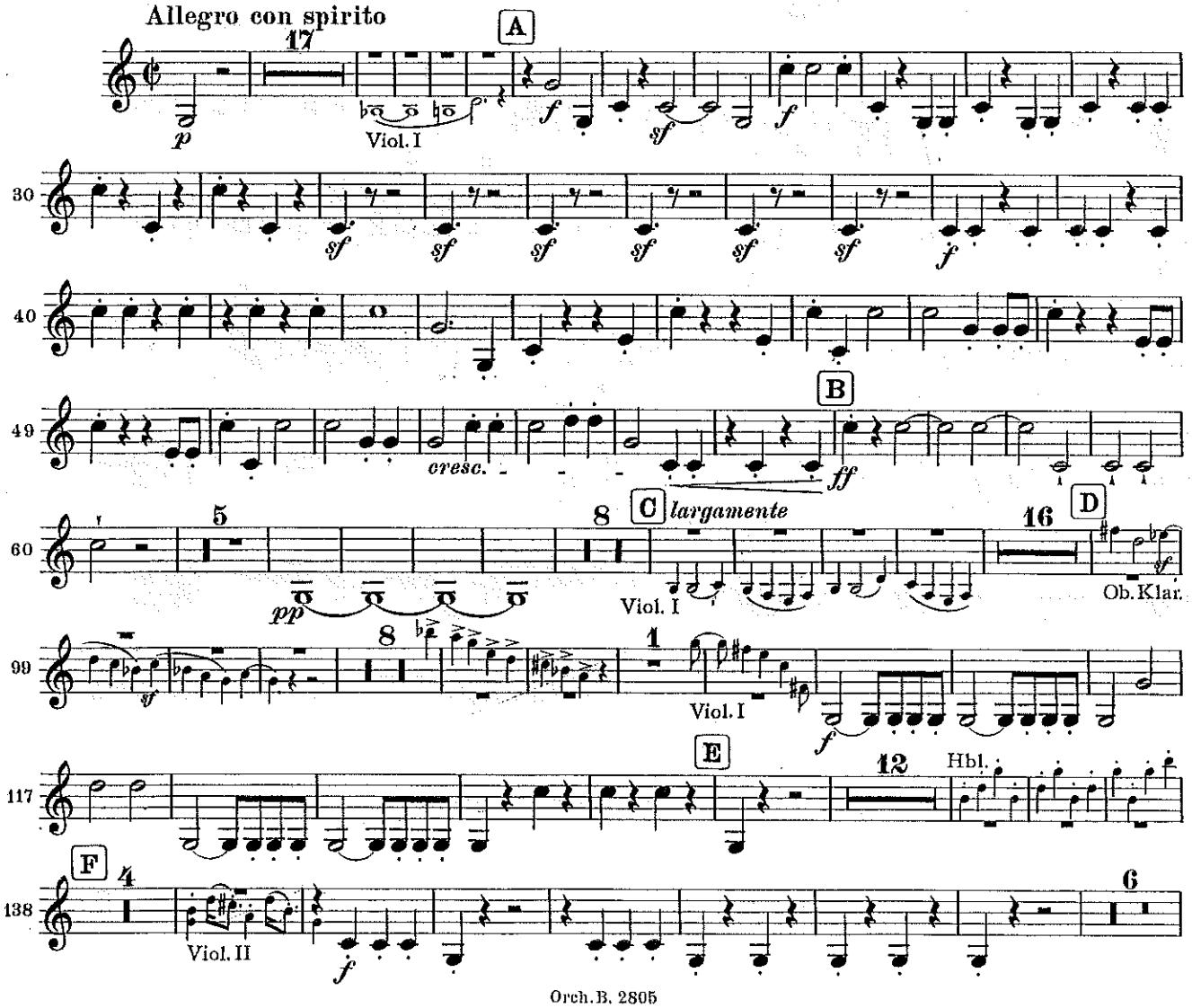

Trompete II

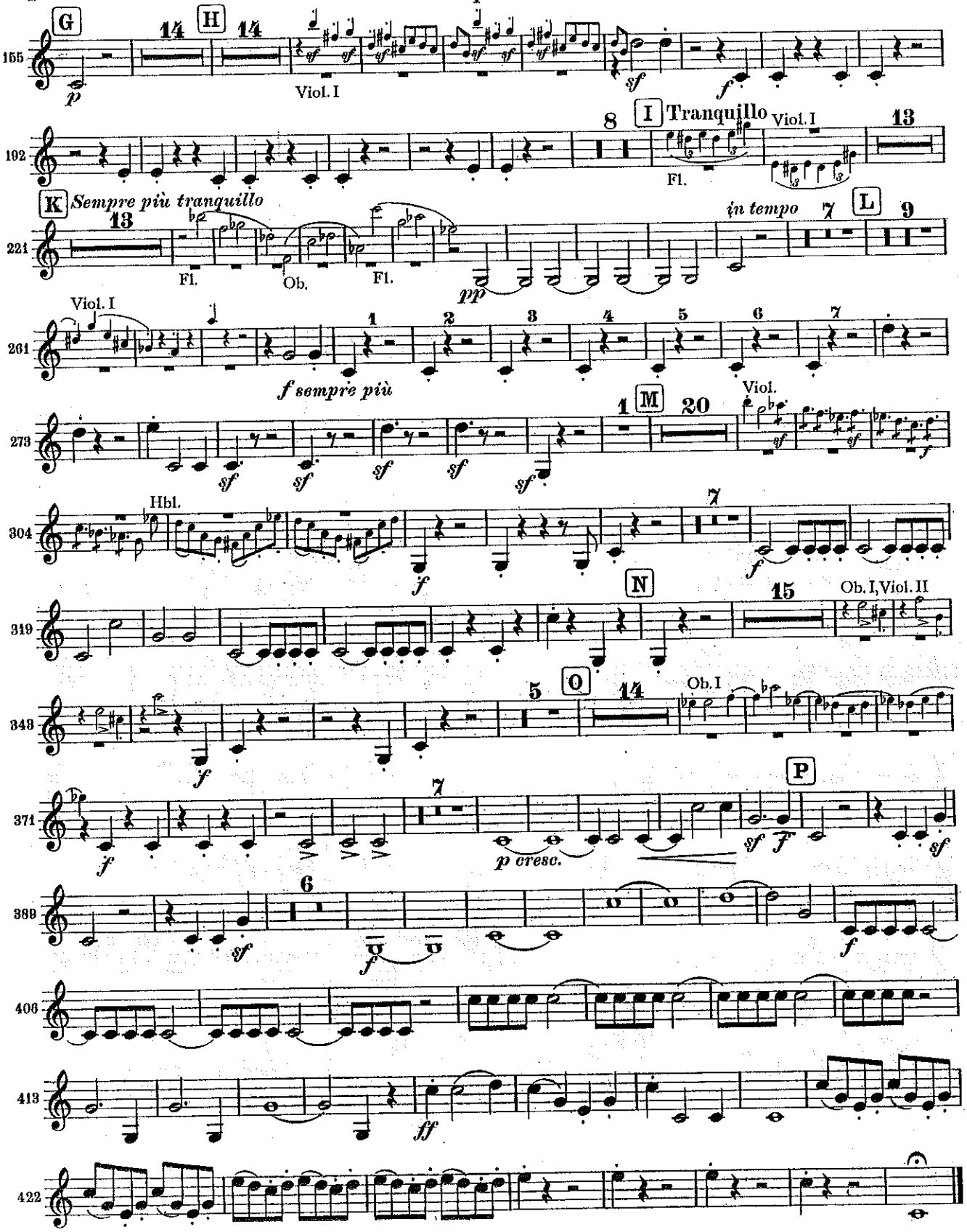

Orch.B. 2805

Lizenz Nr. 472 – 155/C 672/69
Druck: VEB Leipziger Druckhaus III/18/208

2nd TRUMPET in C

SET 5

CONCERTO FOR ORCHESTRA

I. INTRODUZIONE

Béla Bartók

Andante non troppo

String. - - - - tornando al Tempo I

11 | 12 1 | 9 | 22 1 | 3 | 4 | 30 1st Fl.

35 1 | 1 | Vla.

pp | 44

51 1 | 6 | 58 1 | 2 | dim.

1st Vln.

Poco a poco accel. | 66

mf ma marcato

♩.= 76 Allegro vivace

76 1 | TACET

220 Sempre più tranquillo ♩.= 69

1st Trpt. | Bassi

Tempo I

231 | Vlns. | f | 237 1 | f

242 1 | 5 | 248 | 5 | 254 1 | 10 | 265 1 | 5

p | f

Copyright 1946 by Hawkes & Son (London) Ltd.
Copyright for all Countries

All rights reserved
Printed in England

Poch.allarg. Tranquillo

2nd TRUMPET in C

1 272 Cl. etc. 10 288 1 11 C.A.

300 1 5 306 1 2 1st Cl. Solo Poch. rit. Tempo I 313 2

323

ndTrb. etc. 1st Trb.

329 *f ben marc.* 335

1 342 1 5 349 *f ben marc.*

354 359

364 1 *marc.*

376

380 386 *cresc.*

Poch. allarg. Tranquillo 396 5 402 1

ff 424

10 413 1 10 1st Fl. etc. 9 438 1 8

456

447 1 3 1st Cl. Solo Vlns. Solo

Тромба II.

Respighi

СОФИЙСКА ГРАДСКА ФИЛХАРМОНИЯ

Инвент. № 4483

Библиот. №

Pini di Roma. Poema sinfonico

I. I Pini di villa Borghese

Allegretto vivace.

con sordina

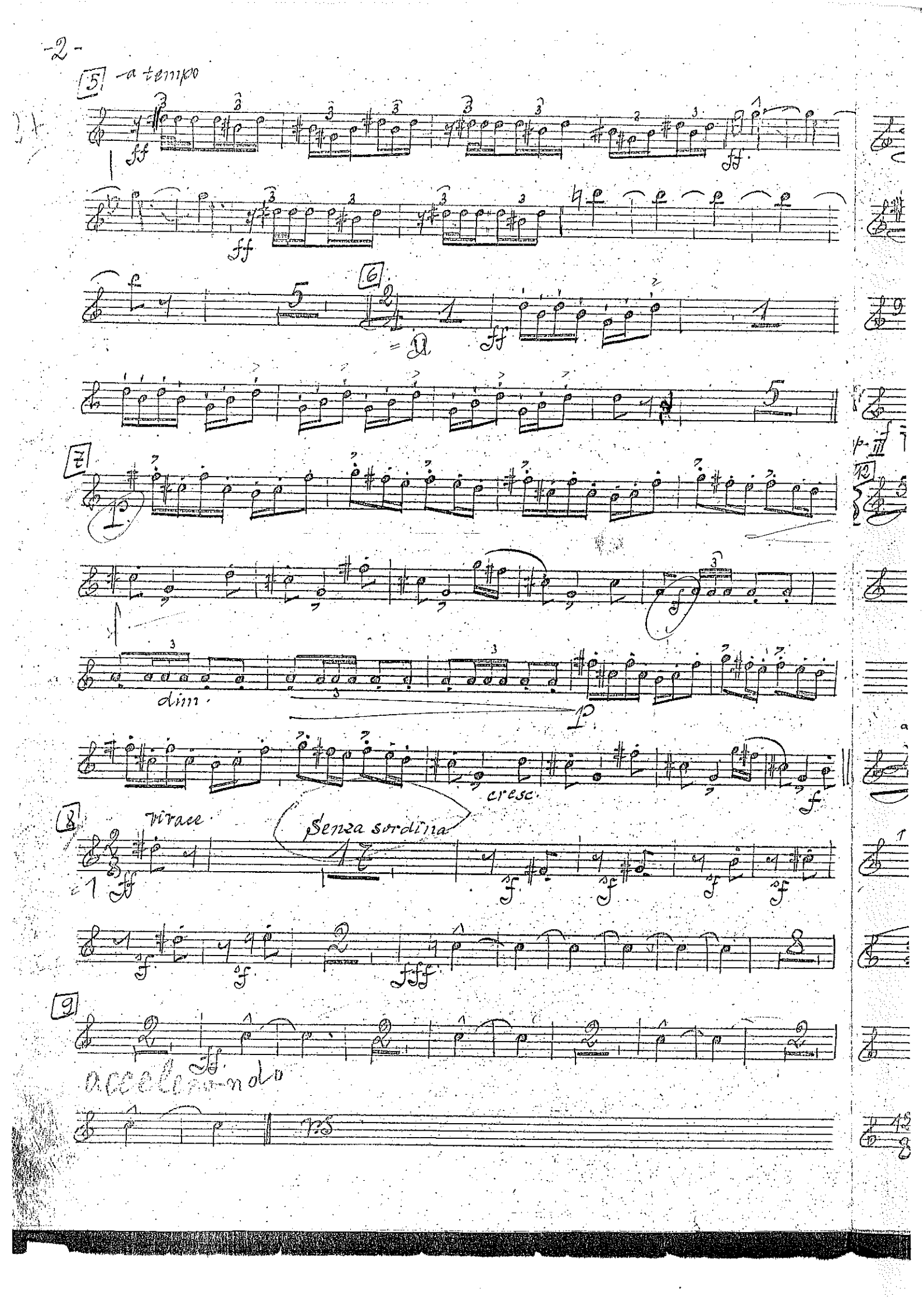
5
a tempo
ff
6
7
dim.
cresc.
8
vivace
Senza sordina
9
accelerando